

Healthy Garden Soils in Mountainous New Mexico

Lincoln County, 2010

Robert Flynn, Extension Agronomist

Soil Scientist, NMSU



Does site have a good soil to start with?

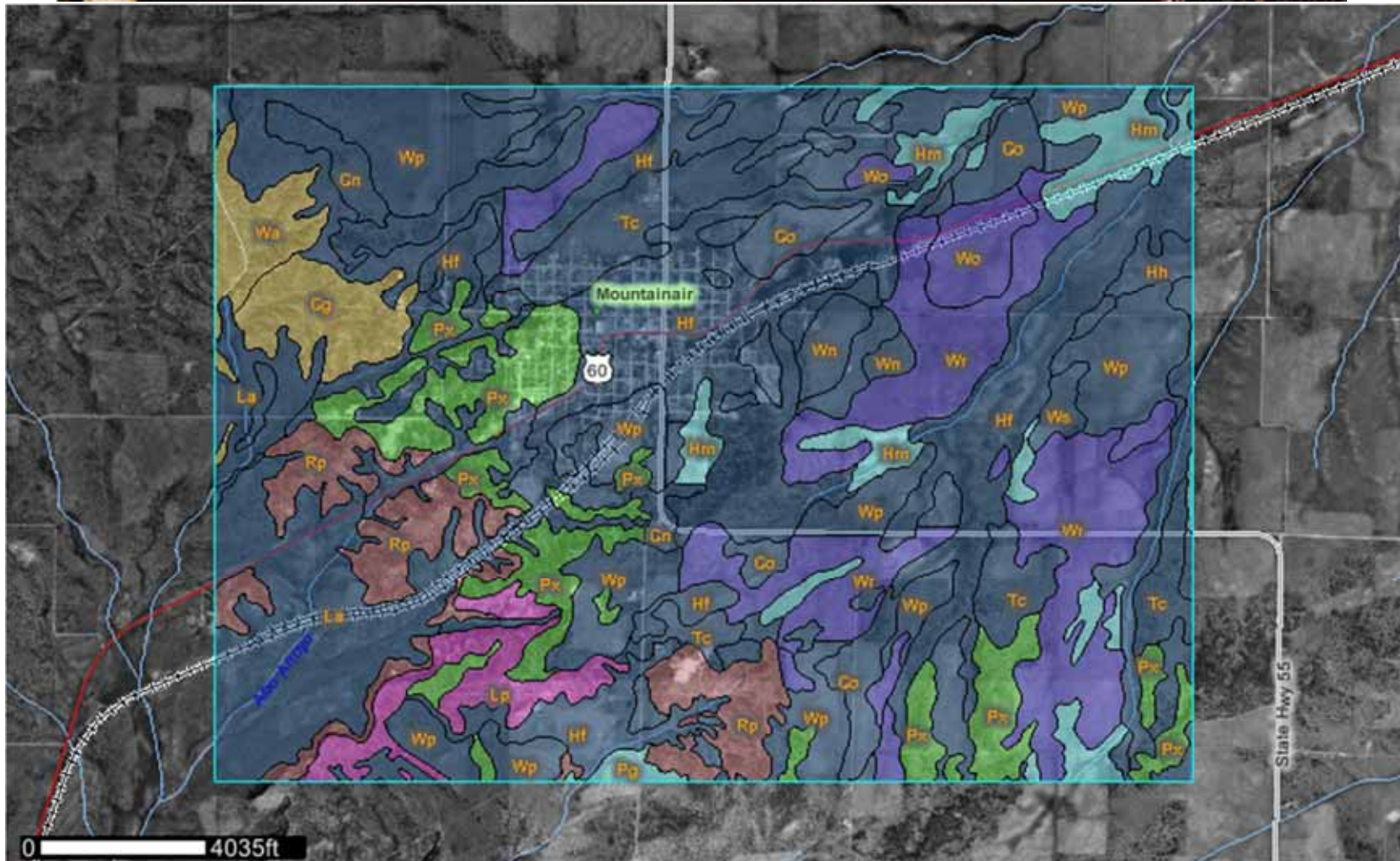

Site Selection

- No trees to shade the soil
- Close to water



Site Selection

- Slight, south facing slope for earlier spring warming



Site Selection

- Well drained soil



Gravelly loam



Channery loam



bedrock

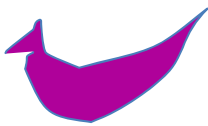

Stony loam

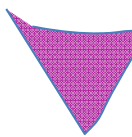

Fine sandy loam



Loam

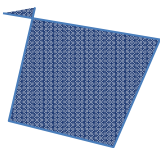

Clay loam

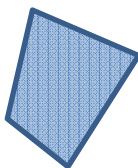

Soil Texture

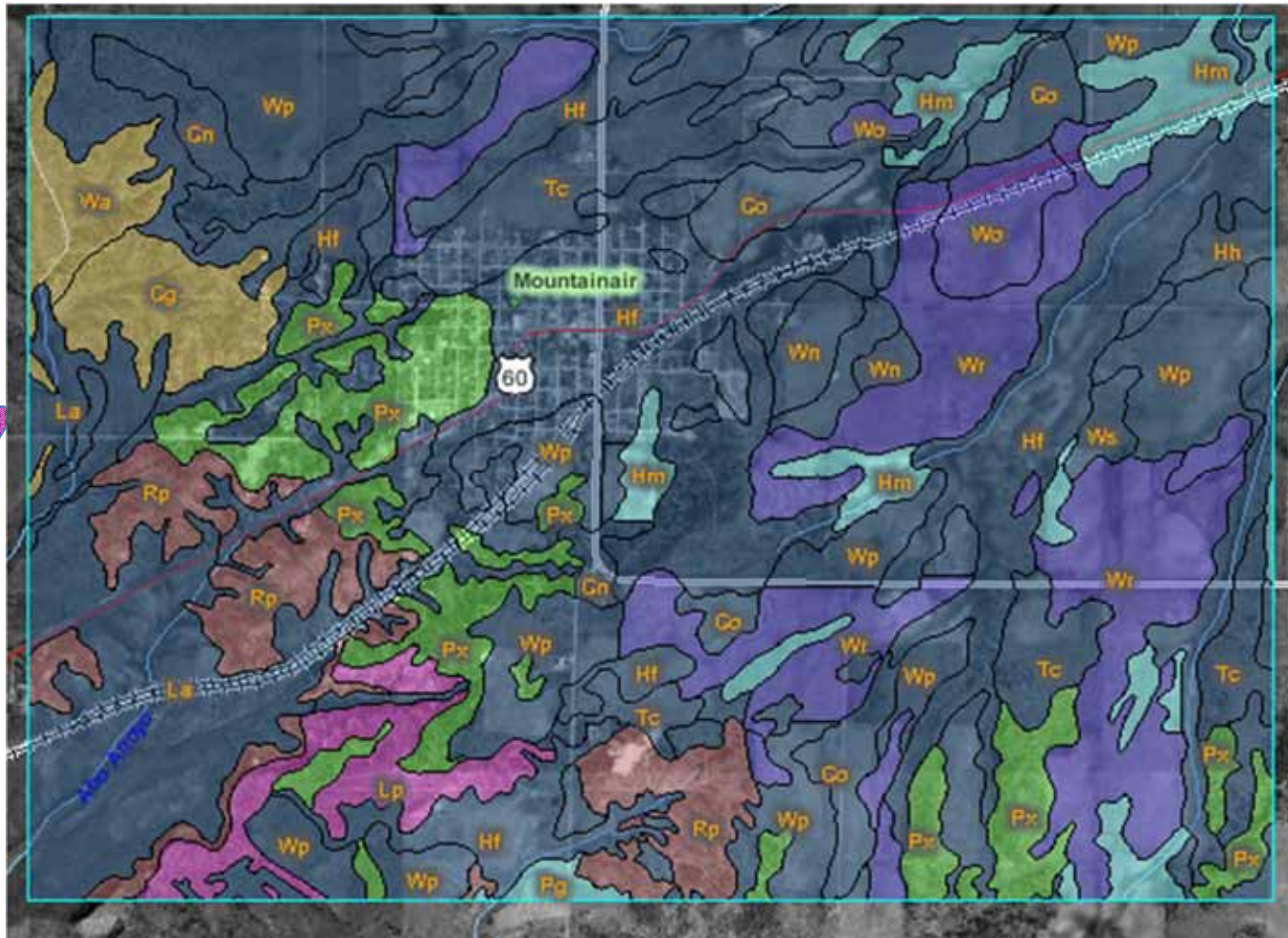

Soil Texture = water storage

